

PLAN OF SURVEY (to be read in conjunction with Report Summary)

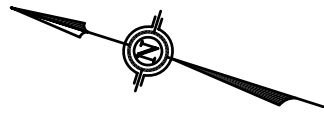

COPYRIGHT © 2009
CLARKE SURVEYORS INCORPORATED
 ALL RIGHTS RESERVED
 NO PORTION OF THIS PLAN MAY BE REPRODUCED
 IN ANY FORM WITHOUT WRITTEN PERMISSION
 FROM CLARKE SURVEYORS INCORPORATED.

SOMEWHERE DRIVE (66' WIDE ACCORDING TO REGISTERED PLAN 1564)

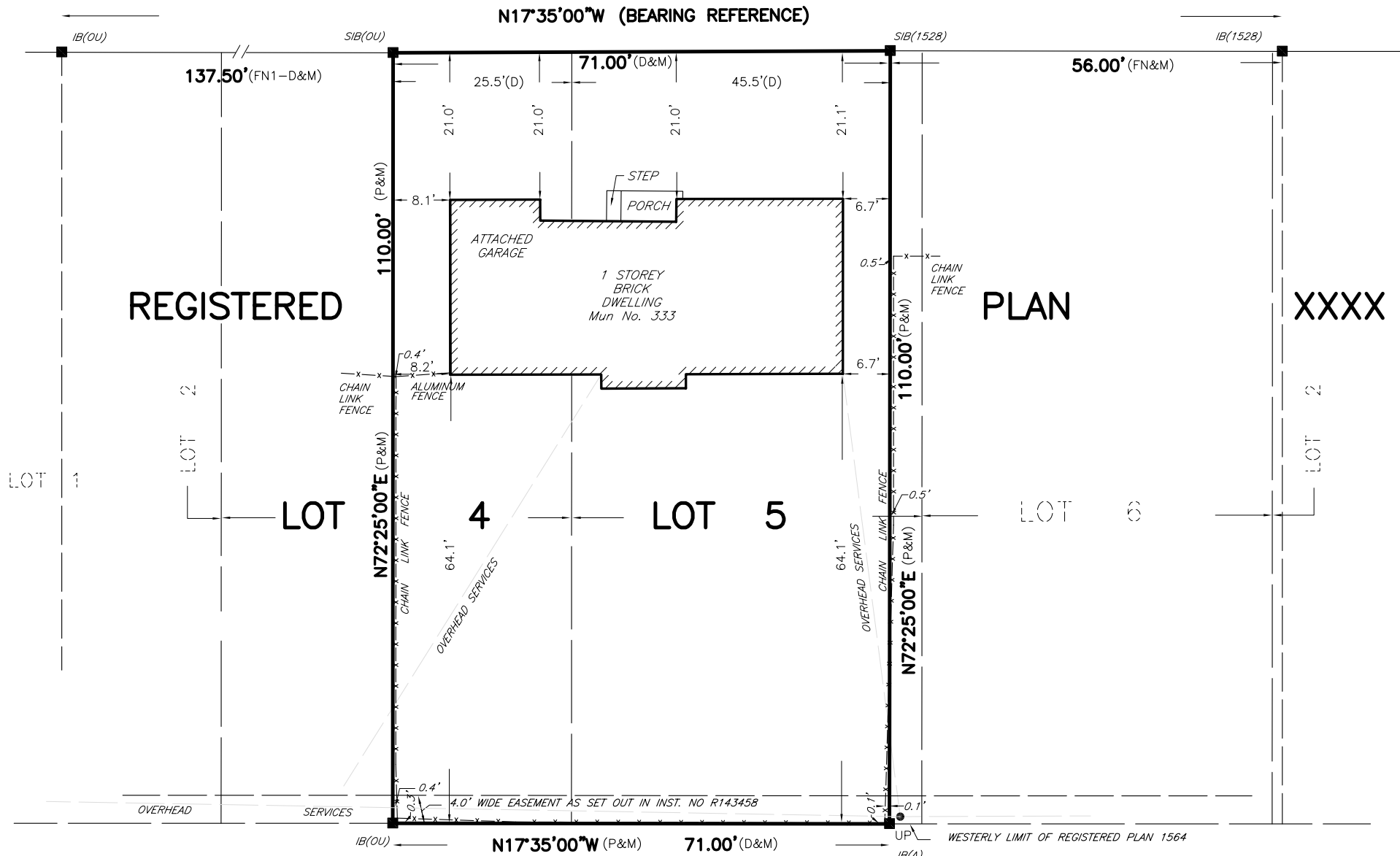

ALLEY (15' WIDE ACCORDING TO PLAN M-3)

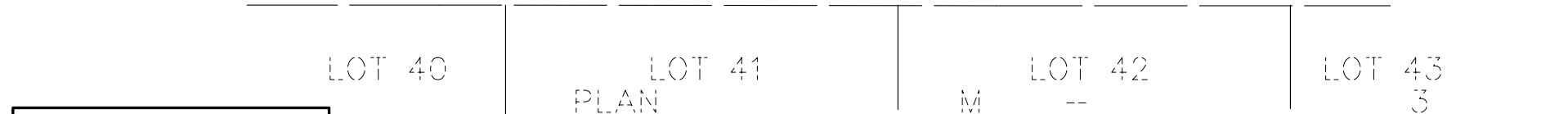

"IMPERIAL"
 Distances shown on this plan are in Decimal Feet and can be converted to Metres by multiplying by 0.3048

LOT COVERAGE
 TOTAL AREA OF LOT = 7804.6 SQ FT
 TOTAL AREA OF BUILDING = 7804.6 SQ FT
 TOTAL LOT COVERAGE = 17.5%

SURVEYOR'S REAL PROPERTY REPORT OF PART OF LOT 4 & 5 REGISTERED PLAN XXXXX BEING IN THE CITY OF WINDSOR COUNTY OF ESSEX, ONTARIO

SCALE : 1" = 20'
 CLARKE SURVEYORS INCORPORATED - 2009 ©
 0 2' 4' 6' 8' 10.0' 20.0' 40.0' 60.0' 80.0' FEET

MUNICIPAL ADDRESS KNOWN AS 333 SOMEWHERE DRIVE

REPORT SUMMARY (to be read in conjunction with Plan of Survey)

REGISTERED EASEMENTS AND/OR RIGHTS-OF-WAY:
 SUBJECT TO EASEMENT AS SET OUT IN INSTRUMENT MUMMER R143458

- ADDITIONAL REMARKS:**
- 1) BUILDING TIES TAKEN TO EXISTING SIDING
 - 2) FENCES DO NOT FOLLOW THE NORTHERN, SOUTHERN OR WESTERN LIMITS
 - 4) OVERHEAD SERVICES CROSS THE NORTHERN AND SOUTHERN LIMITS

ASSOCIATION OF ONTARIO LAND SURVEYORS
 PLAN SUBMISSION FORM
X X X X X X

THIS PLAN IS NOT VALID UNLESS IT IS AN EMBOSSED ORIGINAL COPY ISSUED BY THE SURVEYOR In accordance with Regulation 1026 Section 29(3)

NOTE
 CLARKE SURVEYORS INCORPORATED grants XXXXXX ["The Client"], solicitor and other related parties permission to use "Original Copies" of the Surveyor's Real Property Report in transactions involving "The Client".

SURVEYOR'S CERTIFICATE

I CERTIFY THAT :
 1. THIS SURVEY AND PLAN ARE CORRECT AND IN ACCORDANCE WITH THE SURVEYS ACT, THE SURVEYORS ACT AND THE REGULATIONS MADE UNDER THEM.
 2. THE SURVEY WAS COMPLETED ON THE 18th DAY OF NOVEMBER, 2009.

NOVEMBER 25, 2009
 DATE

ONTARIO LAND SURVEYOR
 For: **CLARKE SURVEYORS INCORPORATED**

CAUTION : "Original copies" approved by this office must bear the Ontario Land Surveyor's signature and seal.

BEARING REFERENCE
 BEARINGS ARE ASTRONOMIC AND ARE REFERRED TO THE WESTERN LIMIT OF ISACK DRIVE SHOWN AS N17°35'00"W ON REGISTERED PLAN 1564

LEGEND

□ DENOTES SURVEY MONUMENT SET AND MARKED 1201	⊥ DENOTES PERPENDICULAR DISTANCE
■ DENOTES SURVEY MONUMENT FOUND	(S) DENOTES SET
SIB DENOTES STANDARD IRON BAR	(M) DENOTES MEASURED
SSIB DENOTES SHORT STANDARD IRON BAR	WIT. DENOTES WITNESS MONUMENT
IB DENOTES IRON BAR	(S/P) DENOTES SET BY PROPORTION
RIB DENOTES ROUND IRON BAR	(D) DENOTES INSTRUMENT R365910
CC DENOTES CUT CROSS	(P) DENOTES REGISTERED PLAN 1564
FD DENOTES SURVEY MONUMENT FOUND	(FN1) DENOTES FIELD NOTE BY C.G.R. ARMSTONG O.L.S. DATED MAY 14, 1959
(OU) DENOTES ORIGIN UNKNOWN	(FN2) DENOTES FIELD NOTE BY VSHBB O.L.S. DATED AUGUST 11, 1988
(1201) DENOTES ROSS A. CLARKE, O.L.S.	
(NTS) DENOTES NOT TO SCALE	

CAD DATE: 25/NOV/2009 10:12AM CAD FILE: N:\2009DAT1\34307-00\34307-00.DWG

<p>CLARKE SURVEYORS INCORPORATED Established 1970 Ontario Land Surveyors Consulting Surveyors 2535 Lesperance Road Tecumseh, Ontario N8N 2X1 www.clarkesurveyors.com</p>	ASSOCIATE COMPANY MACKAY & PETERS LIMITED Established 1906	DRAWN BY SJP CHECKED BY KRB JOB NO. 34307-00 FILE L-1564-0 PLAN FILE 2009DAT1
	Ph. (519) 258-4166 Fax (519) 735-2155 Toll Free 1-888-735-4166	