

PIN 75007 - 0273

PARTS SCHEDULE			
PART	DESCRIPTION	PIN	AREA
1	PART OF LOT 10 CONCESSION EAST PIKE CREEK	75007-0042	6.8 acres

PIN SUMMARY : PART 1 IS PART OF PIN 75007 - 0042

I REQUIRE THIS PLAN TO BE DEPOSITED UNDER THE LAND TITLES ACT

PLAN 12R- RECEIVED AND DEPOSITED

DATE

DATE

ROSS A. CLARKE  
ONTARIO LAND SURVEYOR  
for: CLARKE SURVEYORS INCORPORATED

ASS'T. DEPUTY LAND REGISTRAR  
FOR THE LAND TITLES DIVISION  
OF ESSEX (12)

PLAN OF SURVEY  
OF  
PART OF LOT 10  
CONCESSION EAST OF PIKE CREEK  
IN THE  
TOWN OF LAKESHORE  
COUNTY OF ESSEX, ONTARIO  
CLARKE SURVEYORS INCORPORATED - 2009  
SCALE : 1" = 100'

0 50.0' 100.0' 200.0' 300.0' 400.0' FEET

"IMPERIAL" DISTANCES SHOWN ON THIS PLAN ARE IN FEET AND CAN BE CONVERTED TO METRES BY MULTIPLYING BY 0.3048

SURVEYOR'S CERTIFICATE

I CERTIFY THAT:  
1. THIS SURVEY AND PLAN ARE CORRECT AND IN ACCORDANCE WITH THE SURVEYS ACT, THE SURVEYORS ACT AND THE LAND TITLES ACT AND THE REGULATIONS MADE UNDER THEM.  
2. THE SURVEY WAS COMPLETED ON THE 7TH DAY OF JULY, 2009.

DATE

ROSS A. CLARKE  
ONTARIO LAND SURVEYOR  
for: CLARKE SURVEYORS INCORPORATED

BEARING REFERENCE

BEARINGS ARE ASTRONOMIC AND ARE REFERRED TO NORTHERN LIMIT OF COUNTY ROAD 42 SHOWN AS N87°51'00"W ON PLAN 12R-14818

NOTES

- DENOTES SURVEY MONUMENT FOUND
- DENOTES SURVEY MONUMENT SET AND MARKED 1201
- SIB DENOTES STANDARD IRON BAR
- SSIB DENOTES SHORT STANDARD IRON BAR
- IB DENOTES IRON BAR
- RIB DENOTES ROUND IRON BAR
- CC DENOTES CUT CROSS
- (OU) DENOTES ORIGIN UNKNOWN
- WIT. DENOTES WITNESS MONUMENT
- (1201) DENOTES ROSS A. CLARKE, O.L.S.
- (S/P) DENOTES SET BY PROPORTION
- (S) DENOTES SET
- (M) DENOTES MEASURED
- ⊥ DENOTES PERPENDICULAR DISTANCE
- (NTS) DENOTES NOT TO SCALE
- (P) DENOTES PLAN 12R-14818
- (P1) DENOTES PLAN P-1844-3
- (CM) DENOTES CONCRETE MONUMENT

CAD DATE: 22/JUL/2009 2:36PM CAD FILE: N:\2009DAT2\34263-00\34263-00.DWG

**CLARKE SURVEYORS INCORPORATED**  
www.clarkesurveyors.com  
Established 1970

Ontario Land Surveyors  
Consulting Surveyors  
2535 Lesperance Road  
Tecumseh, Ontario  
N8N 2X1  
Ph. (519) 258-4166  
Fax (519) 735-2155  
Toll Free: 1-888-735-4166

ASSOCIATE COMPANY  
**MACKAY MACKAY & PETERS LIMITED**  
Established 1906  
BURLINGTON AND HAMILTON  
ONTARIO

DRAWN BY	KB
CHECKED BY	KRB
JOB NO.	34263-00
FILE	L-E.P.C.-10
PLAN FILE	2F-3574

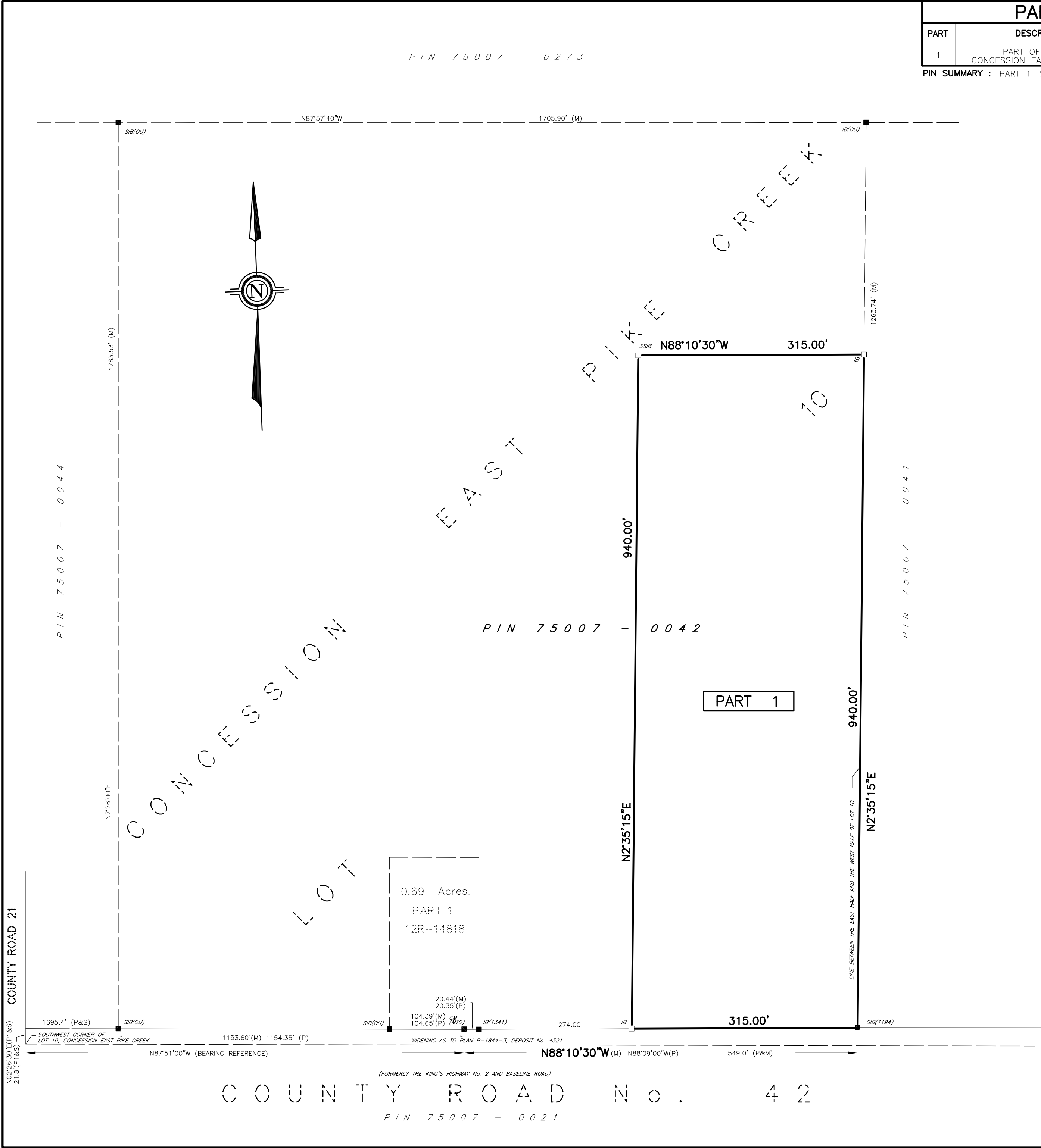

COUNTY ROAD No. 42

PIN 75007 - 0021